

DYNAMICALLY BLENDED

FOR OPTIMAL LIFTING PERFORMANCE

TRIPLE INFUSED STEM CELL ACTIVATORS

Swiss Apple, Bamboo, Curry Leaf

A unique blend of naturally-occurring plant stem cells that helps increase texture by improving the feel and appearance of skin's firmness.

O3 CERAMIDE LIPID BOOST

Activated Oxygen, Sweet Almond Extract, Sunflower Oil

Ceramides are essential fatty acids found naturally in the epidermal layer of the skin. Ceramides are absolutely required to maintain a healthy skin barrier. Oxygen-infused oils provide beneficial results.

THE WORLD'S RICHEST VITAMIN C

Kakadu Plum absorbs deeper than any other vitamin C to help reveal the appearance of brighter skin and deliver advanced environmental protection.

CELLULAR LIPID RESTORATION

Snow Mushroom, 400 times more hydrating than Hyaluronic Acid and helps reveal a more youthful, hydrated glow instantly.

TIFFANY ANDERSEN, MLSO, AE, HHP



Tiffany has been custom blending formulas for over thirty years. Her passion for anti-aging stems from overcoming two catastrophic life events—a serious car accident that left her with severe paralyzation of her lymphatic system and Stage 4 cancer.

Awarded four consecutive years as a Product Innovator of the Year, Tiffany introduced first-to-market Cell Salts in a skin-barrier-friendly Clean Cosmeceutical™ base.



CLINICAL IMPROVEMENT

IMPROVEMENT IN THE APPEARANCE OF SKIN SMOOTHNESS

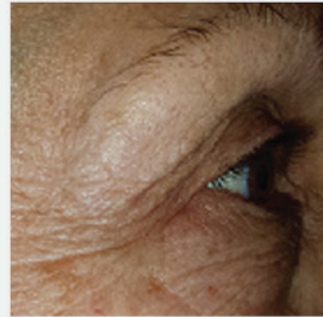

BEFORE

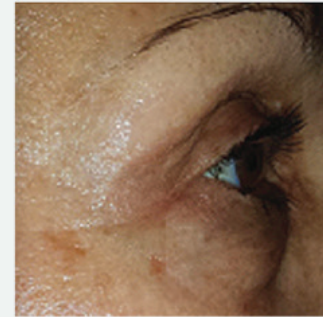

AFTER 6 WEEKS

IMPROVEMENT IN THE APPEARANCE OF SKIN LAXITY (TRIFLUOROACETYL TRIPEPTIDE- 2 by Progeline® at 2% concentrations)

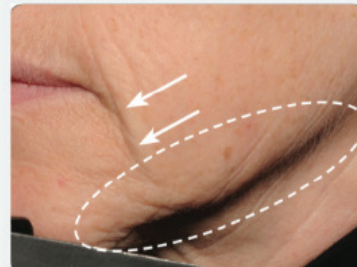

D 28

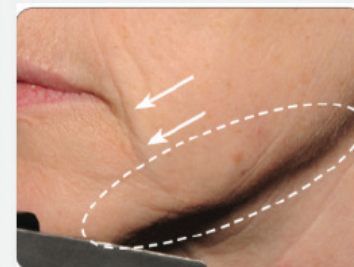

D 56

30 SUBJECTS SHOW SIGNIFICANT IMPROVEMENT IN THE APPEARANCE OF:

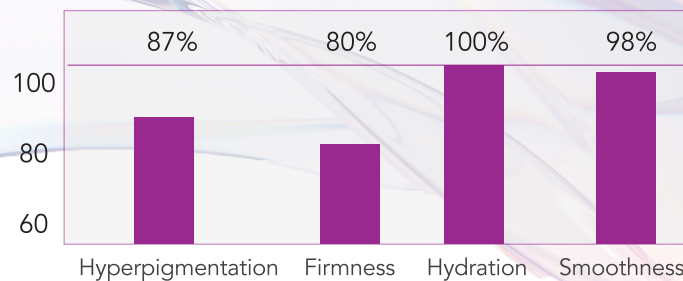

CLEAN COSMECEUTICALS

BY TIFFANY ANDERSEN®

PEPTIDE LIFT SERUM

V(5) LIPID PEPTIDE COMPLEX



© 2025 All Rights Reserved.
www.tiffanyandersen.com
SKU# BRCC-PLS

CLEAN COSMECEUTICALS
BY TIFFANY ANDERSEN®

PEPTIDE LIFT SERUM

V(5) LIPID PEPTIDE COMPLEX

Clinically infused with high concentrations of clinical actives strategically engineered to strengthen the skin's barrier, which can be damaged through extrinsic factors such as UV rays, pollution and other environmental factors.

Formulated with Maximum Concentrations for Maximum Results: 19% Clinical Actives

The bioactive nutrient rich proprietary blend introduces purified tissue cell salts, which support skin barrier function through proper fluid balance and act as a skin-friendly delivery system to effectively target epidermal layers without infusing potentially harmful chemical fillers.



Cutometer® Measurement – F4 Parameter 80% of the subjects showed a statistical significant difference from baseline, $p < 0.05$ for a visible improvement in the appearance of firmness immediately after following a single application.

A randomized blind clinical regimen-controlled study. Clinical Testing—six-week protocol using Peptide Lift Serum, Luminous Elixir, Vital Hydration Cream and Diamond Cell Salt Polish. 30 subjects showed significant improvement in the areas of skin brightness, skin firming and skin hydration. Reference: Principal Investigating Scientific Director Toni R. Miller, PhD, DABT, BCFE. Laboratory Manager Study Director. Essex Clinical Testing. Code G64. ETC Panel No.: 15549

CLEAN COSMECEUTICALS™

EXPERIENCE A NEW KIND OF CLEAN

Our products contain unprecedented levels of powerful CLEAN COSMECEUTICAL™ actives and NO potentially harmful chemical fillers to create “the effect.” Clean Cosmeceuticals™ simply contain clean, highly concentrated clinical ingredients that achieve the desired result.

UNPARALLELED BLEND OF HIGH-PERFORMING ACTIVES

V(5) Lipid Peptide Complex at 9% Blended Concentrations

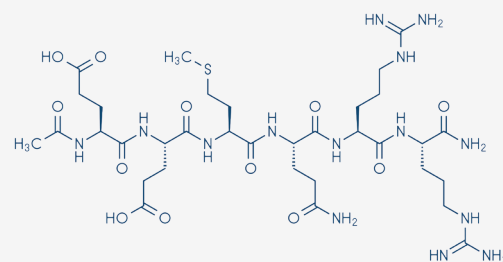

acetyl hexapeptide-8

Hexapeptide-33 - Reduces the appearance of fine lines and wrinkles in mature skin to help improve the appearance of skin firmness in 3 days.

Hydrolyzed Rice Protein - 19.8% reduction in the appearance of wrinkle length in 60 days.

Progeline® Trifluoroacetyl Tripeptide-2 - A 3-amino peptide that can help slow down the aging process and increase in the appearance of firmer, more youthful skin and increased cell rejuvenation in 28 days.

Oligopeptide-51 - Helps prevent photo-aging and stimulates collagen, making it more elastic, firm, and hydrated.

Acetyl Hexapeptide-8 - Helps reduce the appearance of fine lines and wrinkles caused by facial muscle contractions after 28 days.

Reference: Hypoallergenic Dermatologically Tested. Annemarie E. Hollenback, BA. Clinical Efficacy Evaluation was done for irritation on Peptide Lift Serum. Essex Clinical Testing. ETC Panel no.: 15549. ETC Entry Nos.: 29349.01.04

PROPRIETARY BLEND

USING TISSUE CELL SALTS

Dr. Wilhelm Schuessler (1821-1898) pioneered the facial diagnosis of cell salt deficiencies. In nineteenth-century Germany, Dr. Kurt Hichethier (1891-1958) and other proponents later verified and expanded on Dr. Schuessler's research.

Tissue salts, also known as cell salts, are based on the Law of Deficiency. Dr. Schuessler, a biochemist, determined that the human body contains twelve essential mineral salts that form the vital building blocks for the cells.

There are twelve inorganic biochemical compounds that make up our blood and tissue. Our blood plasma is essentially made up of 70% salt, protein and water.

The greater the cell salt deficiency, the greater the changes in the face.

Cell salt deficiency symptoms may appear as pigmentation, wrinkles, acne and depletion of collagen.



Cell salts are organically purified forms of calcium fluoride, calcium phosphate, calcium sulfate, potassium chloride, potassium phosphate, sodium chloride and magnesium ascorbyl phosphate that penetrate on a molecular level when taken internally, and when used topically, they act as a catalyst to help drive therapeutic elements deeper into the skin.

TOXICOLOGY VERIFIED
CLINICALLY TESTED



Facial Diagnosis of Cell Salt Deficiencies, By David R. Card. Chapman, J.B. and J.W. Cogswell, Dr. Schuessler's Biochemistry, a New Domestic Treatise. St. Louise: Luyties Pharmacal Company.